

PLAN SHOWING THE PROPOSED CONSTRUCTION OF A HOUSE
 IN S.N. 686/2a & 686/2b OF MADAMBAKKAM VILLAGE. AT P.NO.35
 'SRI RAM NAGAR' - MADAMBAKKAM TOWNSHIP LIMITS.
 SAIDAPET TALUK - CHEUNGAI MGR DISTRICT.

SCALE 1: 100 & 200.

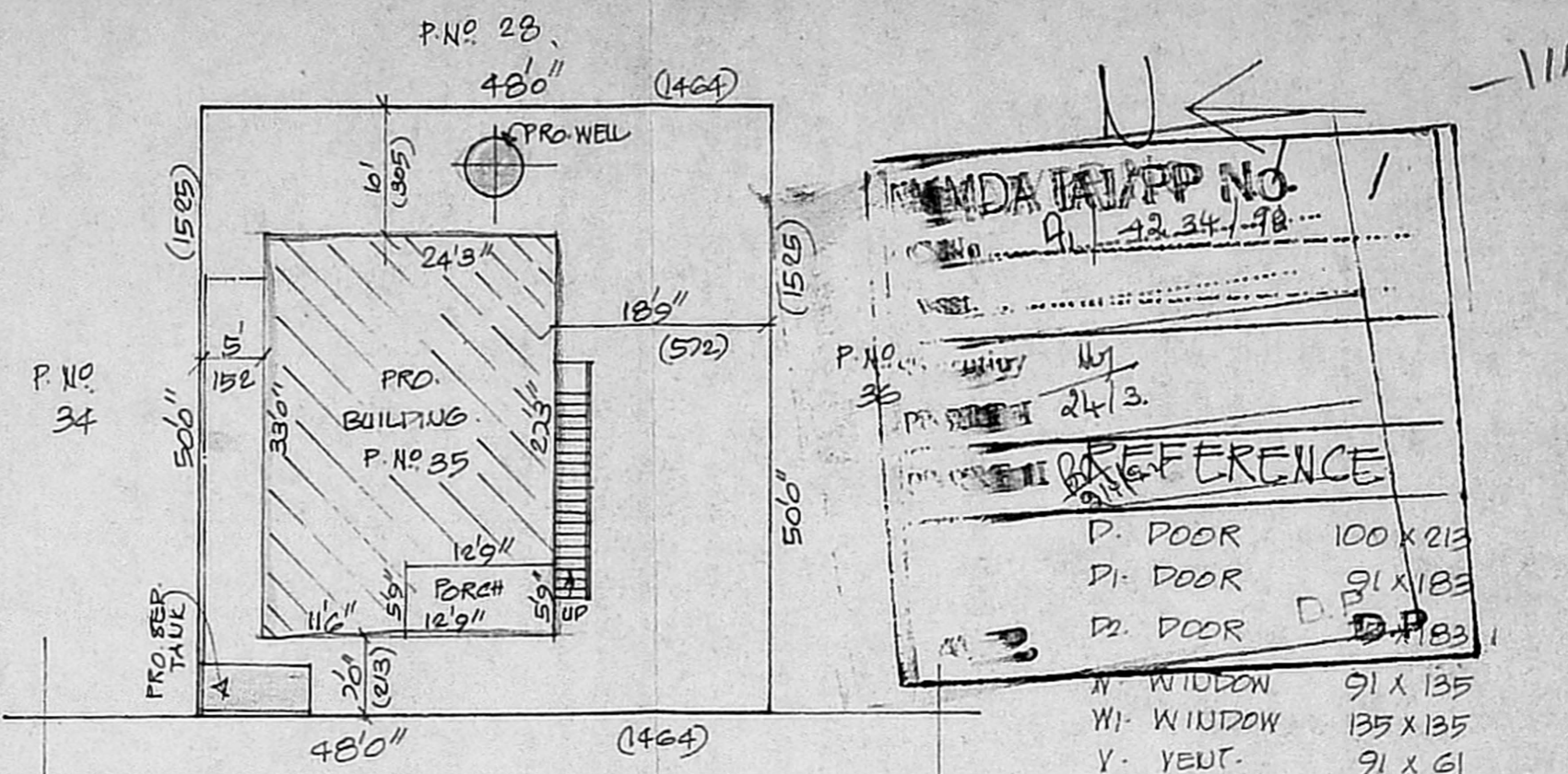

MADA TAPP NO. 1

12.34.92

24/3

REFERENCE

D. DOOR	100 X 213
D1. DOOR	91 X 183
D2. DOOR	D.P. 183
W. WINDOW	91 X 135
W1. WINDOW	135 X 135
Y. VENT.	91 X 61

PLOT AREA - 2400 SQ. FT. 223 SQ. MT.
 PRO. PLINTH - 727 SQ. FT. 68 SQ. MT.
 OPE SPACE - 1673 SQ. FT. 155 SQ. MT.
 FSI - 0.30 COVERAGE - 30%

SITE PLAN

SCALE 1:200

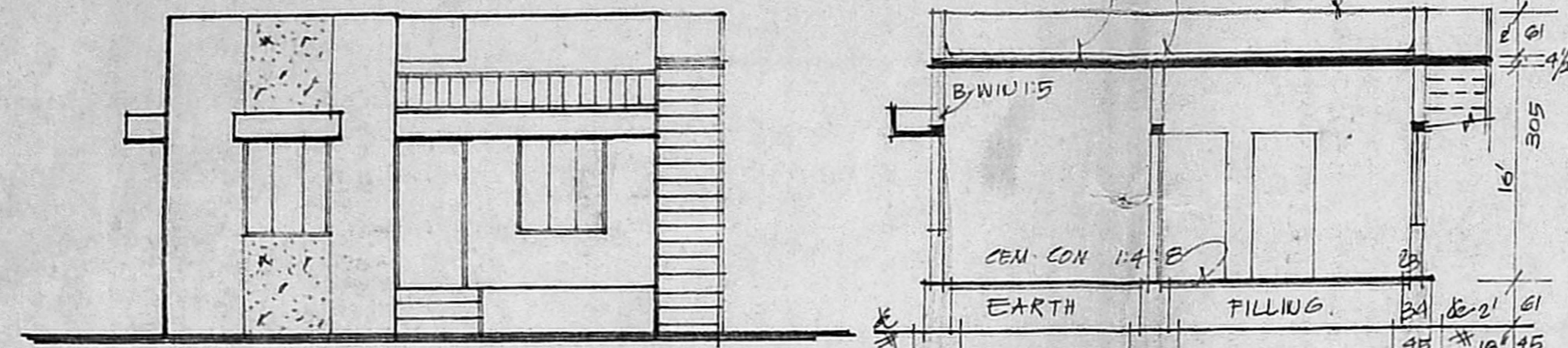

FRONT ELEVATION

SECTION ON-AA'

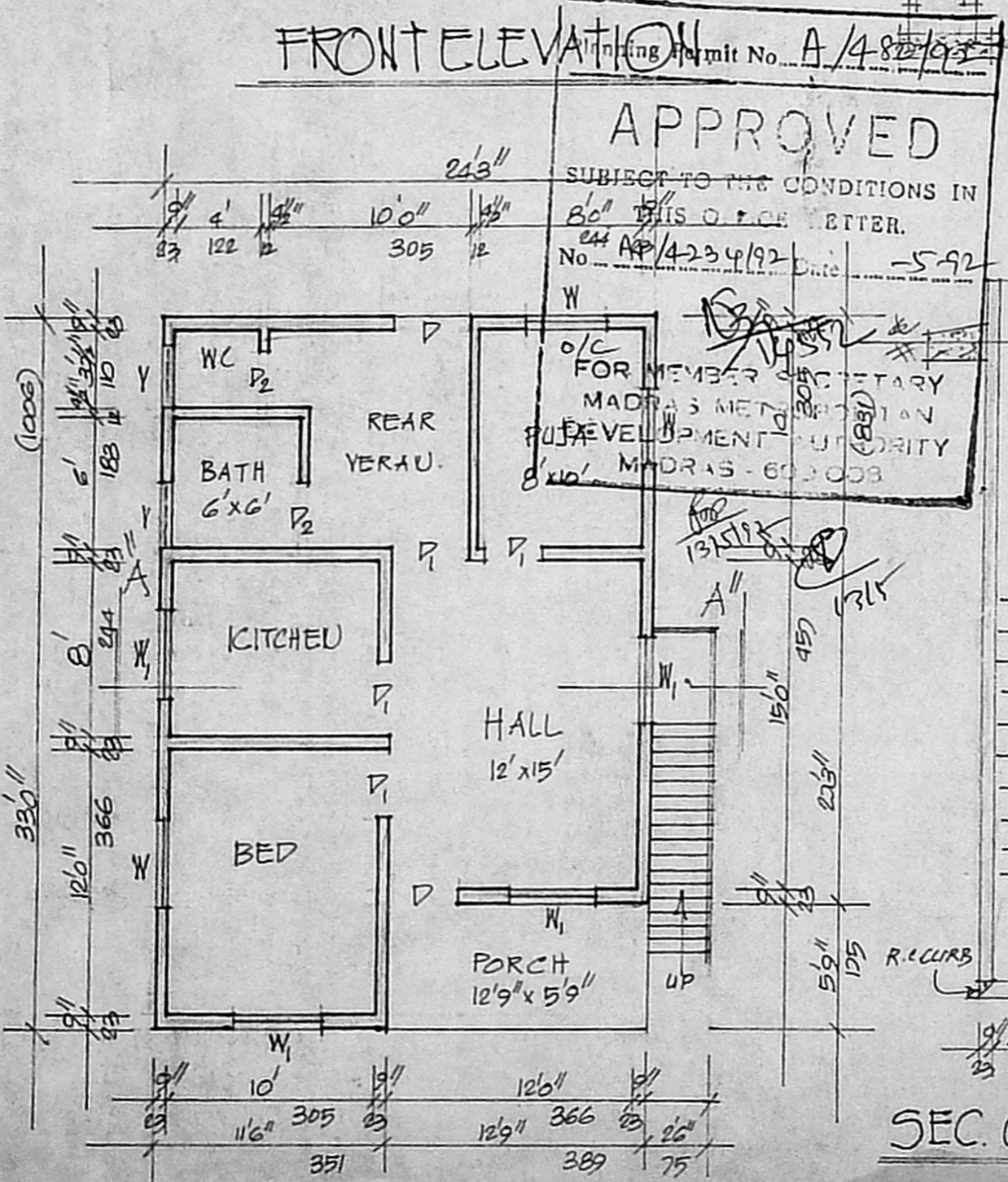

PLAN.

Permit No. A/482/92

APPROVED

SUBJECT TO THE CONDITIONS IN
 80' THIS OFFICE LETTER.
 No. AP/4234/92 Date - 5-92

o/c FOR MEMBER SECRETARY
 MADRAS METROPOLITAN
 MUNICIPALITY
 8' x 10' MADRAS - 600003

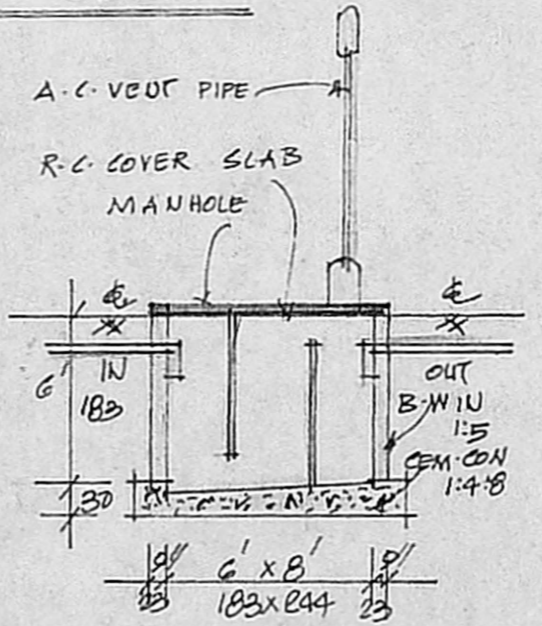

SEC. OF SEPT. TANK.

COLOUR INDEX

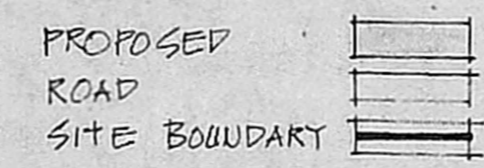

STAIR CASE

WIDTH 75 CMS
 RAISE 17 CMS
 TREAD 23 CMS.

SEC. OF WELL.

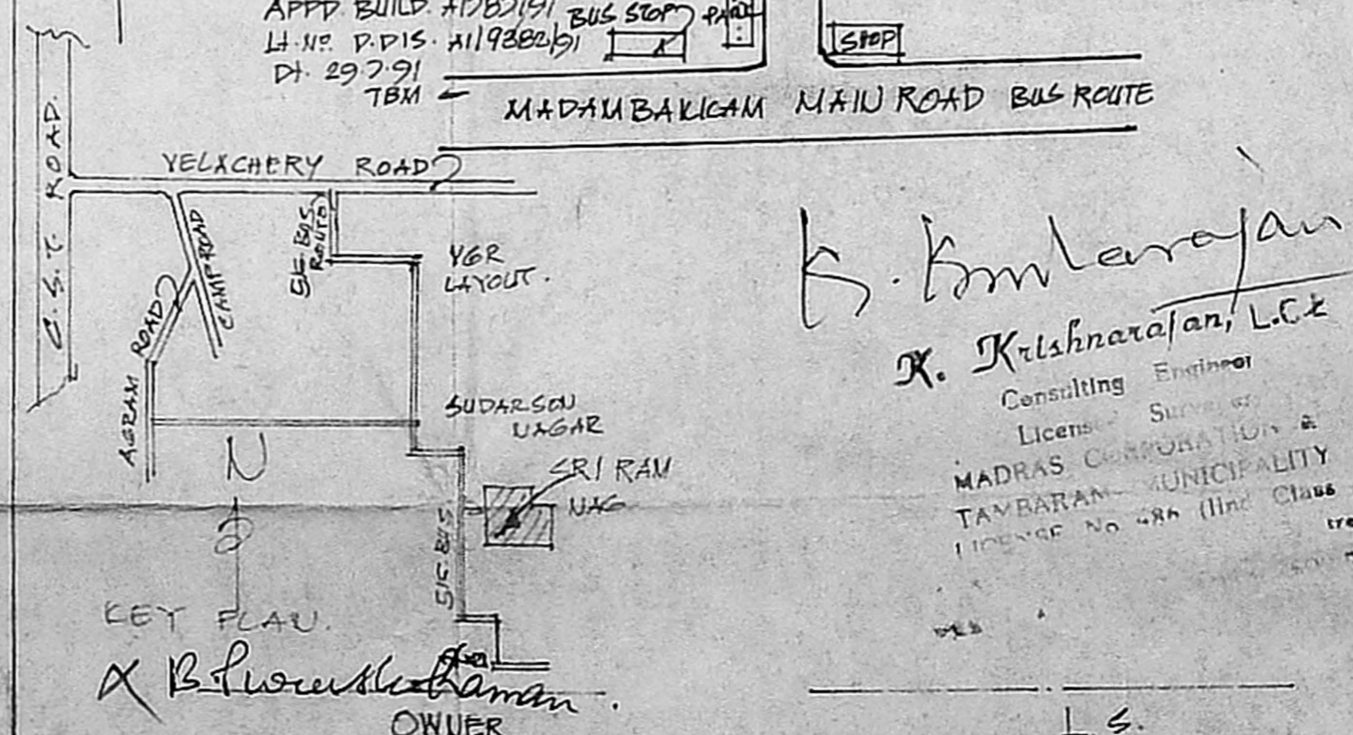
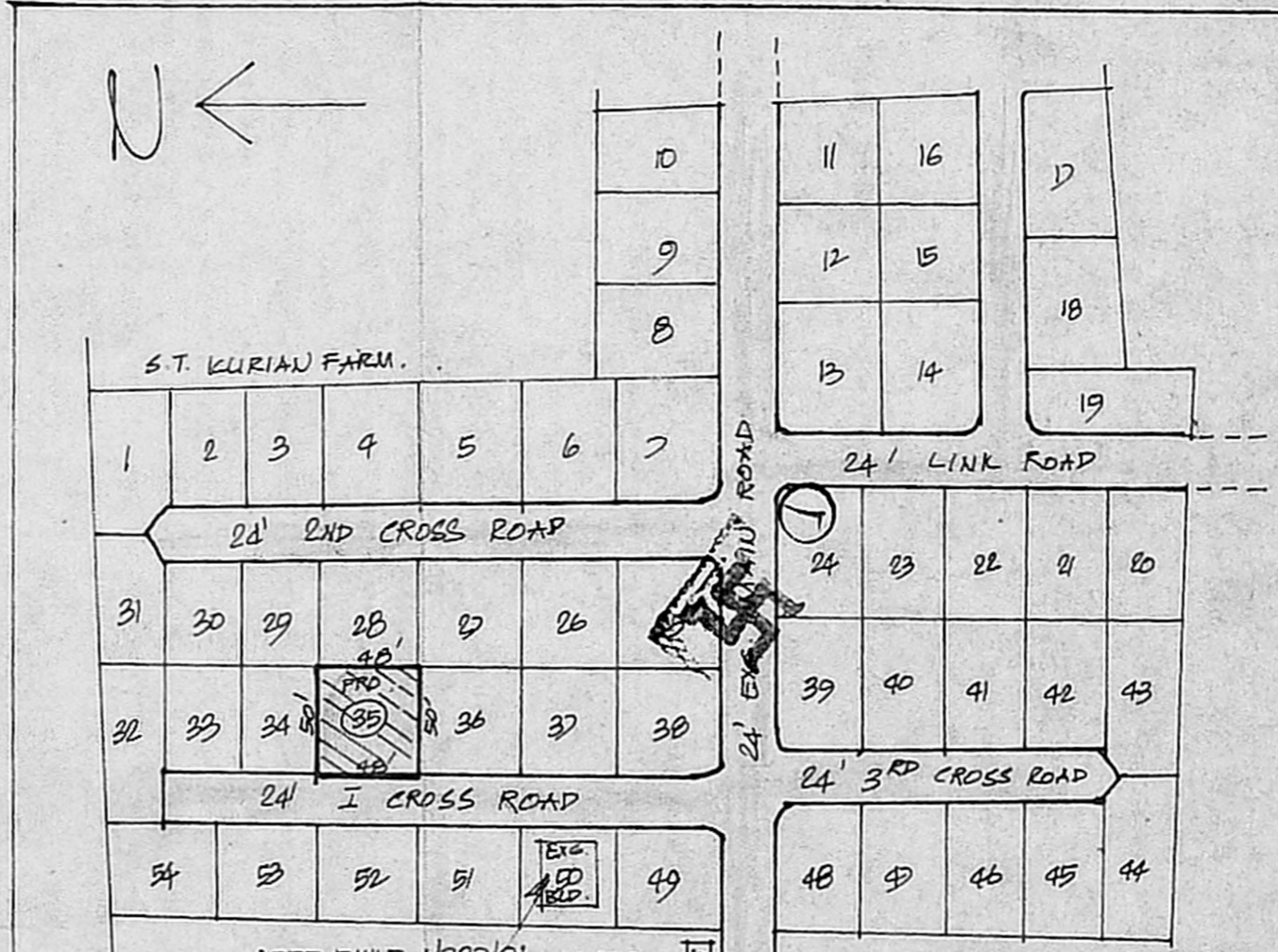

K. K. K. K. K.

K. K. K. K. K.

Consulting Engineer

Licence No. 48 (112) Class

MADRAS CORPORATION &
 TAMBARAM MUNICIPALITY

OWNER